



SPRING HILL COLLEGE
WOMEN'S BASKETBALL
2007-2008

HEAD COACH CRAIG MADZINSKI



In his first year as head coach of the Lady Badgers, Craig Madzinski, a native of Chicago, Ill., spent the 2006-07 season as an assistant women's basketball coach at Fairfield University in Fairfield, Conn. The Stags finished the season with a 15-15 record.

During the 2005-06 season, Madzinski was an assistant women's coach at the United States Military Academy at West Point, N.Y., where the Cadets finished 20-11 on the season. Madzinski graduated from Saint Leo University in 1989 where he was three-year varsity letter winner in basketball.

ASSISTANT COACH MEGAN MCCrackEN



Megan McCracken comes to Spring Hill following a successful three-year career as shooting guard at Illinois State University. In 2005, she was selected to the Missouri Valley Conference All Tournament team after the Redbirds captured the MVC Tournament title and

an NCAA Tournament berth. A native of Rock Island, Ill., McCracken completed her B.S. in communications at ISU in 2007.

STUDENT MANAGER TYNEISHA EDWARDS



ON THE COVER: 2007 Co-Captains Keisha Forbes (00) and Angél Parker (40).
Photos: Seth Laubinger

2007-2008 PREVIEW

When Spring Hill College's new women's basketball head coach, Craig Madzinski, speaks about his first college team, there is one recurring theme to his discussions –maturity. It is a word that he mentions on a regular basis, especially when referring to three of his junior team members, guard Rashonda Belton and forward Keisha Forbes from Ft. Walton Beach, Fla., along with center Angél Parker of Westwego, La. "These players have a level of maturity that many senior-laden teams don't have," says Madzinski. "They give their heart and soul to basketball every day, and I just want them to have an enjoyable and successful season."

Madzinski joins Spring Hill after spending the last two seasons at the US Military Academy and Fairfield University and feels a common bond with his players despite knowing them for only a few months. "It's hard getting to know another system and another staff," he says, "but these ladies want to work. They want to make an impact and leave a legacy. They expect us to push them."

The 2007-08 edition of Lady Badgers basketball should be a fun team to follow since Madzinski believes in letting his players use a wide-open style. "Our core offense will be motion and our core defense will be man-to-man, but I would like to run more on offense simply because we have players who can do it. I want to play the game the way it was intended, stop the other team from scoring and then allow the players to have freedom on the offensive end," he says.

Madzinski and his first-year assistant, Megan McCracken, look forward to the season and the challenges that await their squad. "We have a lot of different pieces to fit together and make work," Madzinski says, "but I haven't even looked at the game films from last season. I told our team that we have no preconceived notions about them and that everyone has an opportunity. We're starting over, starting from scratch."

Asked about the 2007-08 schedule, Madzinski admits that it is a daunting lineup featuring three NCAA Division II teams, two games with Birmingham Southern who was NCAA Division I in 2006-07, and the traditionally tough Gulf Coast Athletic Conference rivalries. "Our non-conference schedule should give us good preparation for the season," Madzinski says. "But it will be an important time for us as we learn to use our experience. It sounds funny, but I keep telling our players that we can't control the uncontrollable. We have to learn to execute together, we score as a team, we play defense as a team, we win as a team and we lose as a team."

"We want to give these players the opportunities that others have given us," says Madzinski. "We want them to get back to enjoying basketball. Basketball players today are so over controlled on the court by their coaches that they have a hard time making their own decisions. I would rather over-teach and under-coach, than have it the other way around."



3
RASHONDA BELTON
 Guard
 Junior • 5'5"
 Ft. Walton Beach, Fla.



25
JERANDA BOYKIN
 Guard
 Sophomore • 5'6"
 Mobile, Ala.



21
WHITNEY BRASWELL
 Guard
 Sophomore • 5'5"
 Covington, La.



15
JOY COLLINS
 Forward (C)
 Junior • 5'7"
 Harvey, La.



20
MEAGAN DUNCAN
 Forward
 Freshman • 5'9"
 Baton Rouge, La.



00
KEISHA FORBES
 Forward (C)
 Junior • 5'10"
 Ft. Walton Beach, Fla.



5
ROBYNETTA HARGRAVE
 Guard
 Sophomore • 5'8"
 Metairie, La.



32
ANDREA HICKS
 Forward
 Junior • 5'8"
 Houston, Tex.

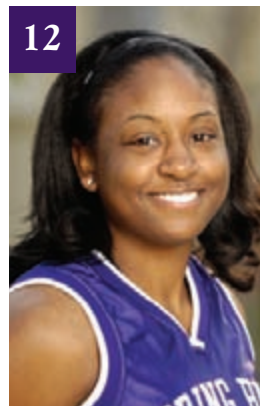

12
SHARIDAN HOLLIS
 Guard
 Junior • 5'7"
 Birmingham, Ala.



35
LYNLEIGH HUGHES
 Forward
 Freshman • 5'9"
 Hammond, La.



40
ANGÉL PARKER
 Center (C)
 Junior • 6'0"
 Westwego, La.



23
JANELL ROY
 Guard
 Sophomore • 5'4"
 Houston, Tex.



34
ERICA WRIGHT
 Forward
 Freshman • 5'9"
 Pace, Fla.



4
KRISTI YBARRA
 Guard
 Sophomore • 5'5"
 Gulf Shores, Ala.

2007-08 ROSTER

No.	Player	Pos.	Class	Ht.	Hometown
00	Keisha Forbes	F	Jr.	5'10"	Ft. Walton Beach, Fla.
3	Rashonda Belton	G	Jr.	5'5"	Ft. Walton Beach, Fla.
4	Kristi Ybarra	G	So.	5'5"	Gulf Shores, Ala.
5	Robynetta Hargrave	G	So.	5'8"	Metairie, La.
12	Sharidan Hollis	G	Jr.	5'7"	Birmingham, Ala.
15	Joy Collins	F	Jr.	5'7"	Harvey, La.
20	Meagan Duncan	F	Fr.	5'9"	Baton Rouge, La.
21	Whitney Braswell	G	So.	5'5"	Covington, La.
23	Janell Roy	G	So.	5'4"	Houston, Tex.
25	Jeranda Boykin	G	So.	5'6"	Mobile, Ala.
32	Andrea Hicks	F	Jr.	5'8"	Houston, Tex.
34	Erica Wright	F	Fr.	5'9"	Pace, Fla.
35	Lynleigh Hughes	F	Fr.	5'9"	Hammond, La.
40	Angél Parker	C	Jr.	6'0"	Westwego, La.

Head Coach: Craig Madzinski (1st year) Assistant Coach: Megan McCracken
Manager: Tyneisha Edwards



2006-2007 SEASON STATISTICS AND RESULTS

Player	GP GS		TOT			3-PT			FT FTA		PCT REB		AVG A		TO BLK		ST PTS		AVG
			FG	FGA	PCT	FG	FGA	PCT											
Maria Rodriguez	27	27	125	241	.519	21	50	.420	108	137	.788	145	5.4	94	103	9	44	379	14.0
Keisha Forbes	27	27	131	255	.514	7	25	.280	57	101	.564	173	6.4	42	79	0	26	326	12.1
Catie Shields	27	25	82	169	.485	2	8	.250	34	50	.680	114	4.2	21	77	13	24	200	7.4
Ashley Aucoin	25	23	55	139	.396	26	71	.366	23	35	.657	81	3.2	49	57	7	11	159	6.4
Rashonda Belton	27	27	50	177	.282	18	80	.225	38	58	.655	66	2.4	53	70	1	31	156	5.8
Jeranda Boykin	27	1	27	69	.391	9	33	.273	13	18	.722	21	0.8	19	39	0	4	76	2.8
Andrea Ryan Hicks	27	0	28	86	.326	4	17	.235	9	14	.643	57	2.1	22	34	0	21	69	2.6
Angél Parker	8	0	5	17	.294	0	0	.000	2	5	.400	16	2.0	5	8	1	2	12	1.5
Robynetta Hargrave	27	2	16	64	.250	1	8	.125	5	9	.556	33	1.2	11	27	0	8	38	1.4
Kristi Ybarra	21	0	10	30	.333	3	12	.250	3	4	.750	7	0.3	6	5	0	4	26	1.2
Ashton Wollett	26	3	6	26	.231	2	12	.167	11	17	.647	42	1.6	18	27	0	14	25	1.0
Rebekah Harvey	2	0	1	3	.333	0	0	.000	0	0	.000	0	0.0	0	1	0	0	2	1.0
Whitney Braswell	18	0	6	15	.400	1	3	.333	1	2	.500	6	0.3	3	6	0	3	14	0.8
Joy Collins	7	0	1	4	.250	0	0	.000	0	0	.000	1	0.1	2	2	0	2	2	0.3
Sharidan Hollis	1	0	0	0	.000	0	0	.000	0	0	.000	0	0.0	0	1	0	0	0	0.0
TEAM												83			26				
Spring Hill College	27		543	1295	.419	94	319	.295	304	450	.676	845	31.3	345	562	31	194	1484	55.0
Opponents	27		550	1347	.408	96	301	.319	274	407	.673	794	29.4	346	401	38	272	1470	54.4
SCORE BY PERIODS			1st	2nd	OT1	TOTAL													
Opponents			806	856	4	1666		Dead Ball Rebounds: Spring Hill College 108 Opponents 86											
Spring Hill College			695	783	6	1484													

DATE	OPPONENT	RESULT	LEADING SCORER	LEADING REBOUNDER	LEADING ASSISTS
Nov. 6	Auburn Montgomery	L; 48-62	(15) Rodriguez	(5) Forbes	(2) Hargrave, Braswell
Nov. 21	at Auburn Montgomery	L; 31-53	(14) Forbes	(6) Rodriguez	(3) Rodriguez
Nov. 24	at Cumberland University	L; 69-81	(19) Aucoin	(6) Aucoin	(2) Boykin, Forbes
Nov. 25	vs. Lindsey Wilson College	L; 55-65	(17) Forbes	(6) Forbes, Shields	(3) Forbes
Nov. 29	at West Florida	L; 49-58	(17) Shields	(8) Aucoin	(5) Forbes
Dec. 15	Delta State University	L; 34-62	(10) Forbes	(7) TEAM	(4) Rodriguez
Dec. 30	vs. Rockhurst University	L; 61-65	(18) Forbes	(10) Forbes	(2) 3 players
Dec. 31	vs. Regis University	L; 43-78	(12) Rodriguez	(6) 3 players	(3) Boykin
Jan. 4	at LSU-Shreveport*	W; 54-46	(22) Forbes	(8) Forbes	(3) 3 players
Jan. 6	Tougaloo College*	W; 70-63	(17) Rodriguez, Forbes	(12) Shields	(5) Aucoin
Jan. 11	Xavier University*	L; 42-46	(11) Rodriguez	(12) Forbes	(2) Aucoin
Jan. 13	Dillard University*	W; 70-61	(17) Rodriguez	(9) Forbes	(7) Aucoin
Jan. 18	at William Carey University*	L; 56-61	(17) Rodriguez	(11) Forbes	(3) Rodriguez
Jan. 22	SUNO*	L; 52-56	(19) Rodriguez	(7) Rodriguez, Forbes	(4) Rodriguez
Jan. 25	at Belhaven College*	W; 64-55	(19) Rodriguez	(13) Forbes	(5) Rodriguez
Jan. 27	Loyola University*	L; 74-77	(18) Rodriguez	(7) Rodriguez	(7) Rodriguez
Jan. 29	at University of Mobile*	L; 68-71	(27) Forbes	(8) Forbes	(8) Rodriguez
Feb. 1	at Xavier University*	L; 49-69	(15) Forbes	(6) Forbes	(6) Rodriguez
Feb. 3	Belhaven College*	W; 62-60 (ot)	(29) Rodriguez	(8) Rodriguez	(6) Aucoin
Feb. 5	LSU-Shreveport*	L; 56-59	(14) Rodriguez	(7) Forbes	(6) Belton
Feb. 8	at SUNO*	W; 61-51	(26) Rodriguez	(10) Forbes	(4) Wollett
Feb. 10	at Tougaloo College*	L; 60-65	(20) Rodriguez	(8) Rodriguez, Shields	(7) Belton
Feb. 12	William Carey University*	W; 54-46	(16) Aucoin	(9) Rodriguez	(10) Rodriguez
Feb. 5	at Dillard University*	L; 45-62	(10) Forbes	(7) Rodriguez	(5) Rodriguez
Feb. 22	at Loyola University*	L; 56-76	(18) Rodriguez	(6) Rodriguez	(3) Rodriguez
Feb. 24	University of Mobile*	W; 64-62	(23) Rodriguez	(8) Rodriguez	(3) Rodriguez
Feb. 28	at SUNO	L; 37-56	(10) Shields	(8) Shields	(4) Belton
RECORD: OVERALL		HOME	AWAY	NEUTRAL	
		8-19	5-6	3-10	0-3

*GCAC game

GENERAL FACTS:

Name of School: Spring Hill College
City/State/Zip: Mobile, AL 36608
Founded: 1830
Enrollment: 1,400
Nickname: Badgers (men), Lady Badgers (women)
School Colors: Purple & White
Home Facility: Arthur R. Outlaw Recreation Center
Capacity: 2,000
Affiliation: NAIA
Conference: Gulf Coast Athletic
President: Rev. Gregory Lucey, S.J.
Athletic Director: Scott Westbrook
Faculty Athletic Representative: Dr. David Dean
Athletic Department Phone: 251-380-3485
Athletic Department Fax: 251-460-2196
Sports Information Director: Jim Stennett
SID Phone: 251-380-4468
SID Email: jstennett@shc.edu
Athletic Web Site: www.shcbadgers.com

COACHING STAFF

Head Coach: Craig Madzinski
Assistant Coaches: Megan McCracken
Alma Mater (year): St. Leo University (1989)
Record at school (years): 0-0-0 (first season)
Career record (years): 0-0-0 (first season)
Office Phone: 251-380-3488
Athletic Trainer: Encore Rehabilitation
Office Phone: 251-380-3493

TEAM INFORMATION - WOMEN'S

Overall Record Last Year: 8-19
Conference/Finish: 8-10/6th
Starters returning/lost: Rashonda Belton, Keisha Forbes, Angél Parker/Maria Rodriguez, Catie Shields



SPRING HILL COLLEGE MOBILE, ALABAMA

Spring Hill College is the first Catholic college in the Southeast, the third oldest Jesuit college and the fifth oldest Catholic college in the United States. The college is ranked among the top 15 Southern colleges and universities in U.S. News & World Report's "America's Best Colleges." The campus is home to approximately 1,400 students and rests on 400 acres in one of Mobile's most noted neighborhoods. It is naturally landscaped and features huge oaks, azalea-lined walkways and an 18-hole golf course. Several campus buildings are listed in the National Register of Historic Places.

Spring Hill has a long-standing record of excellence and a deep tradition in intercollegiate athletics. The college is a member of the NAIA and Gulf Coast Athletic Conference, which has schools in Alabama, Louisiana and Mississippi. The GCAC holds conference championships in these sports: men's and women's soccer, men's and women's cross-country, volleyball, men's and women's basketball, baseball, softball, men's and women's tennis, and men's and women's golf.



2007-2008 LADY BADGERS BASKETBALL



DATE	OPPONENT	SITE	TIME
Nov. 9	at South Alabama (EXH.)	Mobile, Ala.	7:00 p.m.
Nov. 13	at Blue Mountain College	Blue Mountain, Miss.	5:00 p.m.
<i>University of Mobile Tournament</i>			
Nov. 16	vs. Concordia College-Selma	Mobile, Ala.	6:00 p.m.
Nov. 17	vs. Southern Nazarene	Mobile, Ala.	2:00 p.m.
Nov. 25	at Berry College	Rome, Ga.	2:00 p.m.
Nov. 29	West Florida	Home	5:30 p.m.
Dec. 1	Blue Mountain College	Home	5:00 p.m.
Dec. 9	at Birmingham Southern	Birmingham, Ala.	2:00 p.m.
Dec. 17	Birmingham Southern	Home	11:00 a.m.
<i>Jesuit Classic</i>			
Dec. 29	vs. Regis University	New Orleans, La.	4:00 p.m.
Dec. 30	vs. Rockhurst University	New Orleans, La.	4:00 p.m.
Jan. 5	Xavier University*	Home	5:00 p.m.
Jan. 7	at Dillard University*	New Orleans, La.	5:30 p.m.
Jan. 10	at Tougaloo College*	Jackson, Miss.	5:30 p.m.
Jan. 12	Loyola-New Orleans*	Home	5:00 p.m.
Jan. 17	LSU-Shreveport*	Home	5:30 p.m.
Jan. 19	at Belhaven College*	Jackson, Miss.	5:00 p.m.
Jan. 24	William Carey University*	Home	5:30 p.m.
Jan. 26	at Southern-New Orleans*	New Orleans, La.	5:00 p.m.
Jan. 29	at University of Mobile*	Mobile, Ala.	5:30 p.m.
Feb. 2	Belhaven College*	Home	5:00 p.m.
Feb. 7	Tougaloo College*	Home	5:30 p.m.
Feb. 9	Dillard University*	Home	5:00 p.m.
Feb. 14	at William Carey University*	Hattiesburg, Miss.	5:30 p.m.
Feb. 16	at Loyola-New Orleans*	New Orleans, La.	3:00 p.m.
Feb. 21	at Xavier University*	New Orleans, La.	5:30 p.m.
Feb. 23	at LSU-Shreveport*	Shreveport, La.	2:00 p.m.
Feb. 28	University of Mobile*	Home	5:30 p.m.
Mar. 1	Southern-New Orleans*	Home	5:00 p.m.
<i>Gulf Coast Athletic Conference Tournament</i>			
Mar. 4-11	at GCAC Tournament	TBA	TBA

* Gulf Coast Athletic Conference Games